

Infixor

THE EASY AND VERSATILE TOOL
FOR FAST AND COMPLETE ESTIMATES

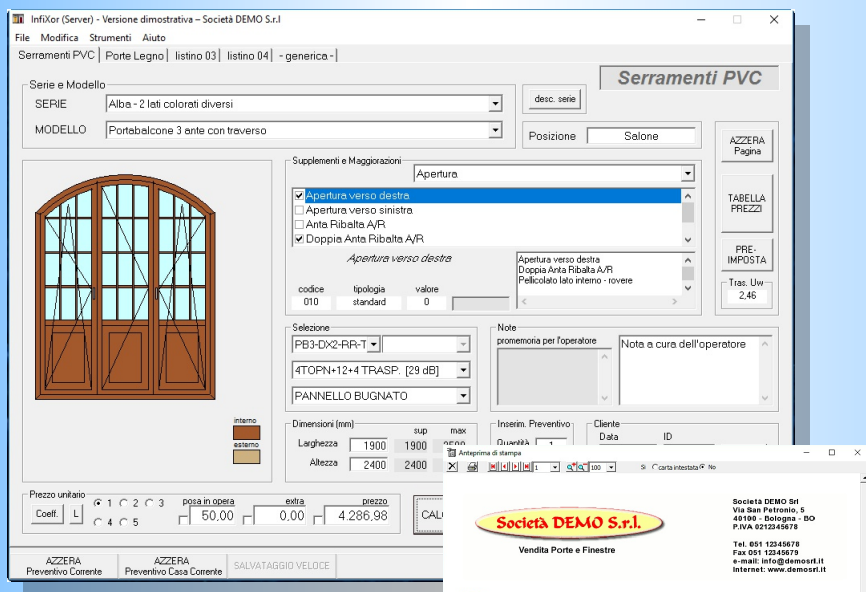

Infixor has been specifically designed for selling doors, windows and fixtures

Infixor allows a significant saving of time while compiling estimates and orders

Infixor is coupled by a second program designed for entering and editing price lists

Infixor harmonizes the combination of products from different price lists into a single uniform estimate.

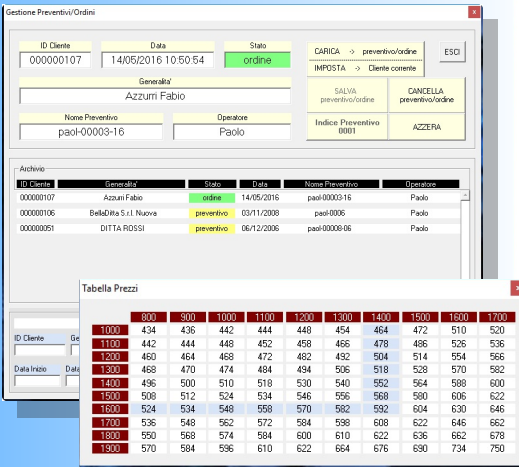

Infixor is perfect for manufacturers who wish to give their resellers and agents an estimates tool

Every aspect of Infixor, on request, may be modified and customized

Infixor makes possible to process and deliver estimates immediately to the customers

InfiXor

Software introduction

InfiXor is a program specifically designed for businesses that sell doors, windows and fixtures in general, but not only; also allows the insertion of other types of general goods.

The software has the ability to simultaneously manage several price lists, is flexible and customizable.

InfiXor is accompanied by a second program that allows to enter and modify price lists, in full autonomy without the need of a technician. It comes with embedded functions for importing tables, price lists and prices, straight from PDF, Excel or text files, in order to simplify the data acquisition stage..

The program makes straightaway possible the delivery of a final release of the estimate/order to the customer. In case the customer can be undecided between different articles, it is provided the use of different variants or versions that are highlighted by subtotals, in order to allow an easier choice.

A "multilingual" version of InfiXor is available: the estimates can be performed by the dealer in a foreign language, sent via the Internet, loaded by the manufacturer in his own language, modified, and eventually forwarded to the dealer still in its original language (for Advanced ver.).

Benefits:

Simple: you will learn to use it within a few minutes.

Fast: you can fill complex estimates in a short time.

Errors: it greatly limits the possibility of making mistakes.

Look and efficiency: better product presentation and demonstration of efficiency.

Ease: a tele-assistance service is available in case of any problems.

For who it was designed ?

Retailers and Manufacturers

The program was created to meet the needs of managing estimates/orders of doors, windows and fixtures.

It allows the insertion and the simultaneous use of multiple producers price lists, and then the combination of products from different price lists into a single estimate.

The program is also ideal for those manufacturers who want to provide their dealers, a tool that allows them to quickly compile estimates using their own price list, so to entice retailers to sell their products, through to a faster and easier estimates.

InfiXor versions

Light version

The program has been created in order to include different kind of price lists, as grids, per square meter, linear meter, single piece and other (ref. Ins. guide) to enter fixtures as windows, doors, armored doors and also different kind of products (floors, stairs ...).

Advanced version

This version was specifically created for manufacturers who wish to give their resellers and agents a tool to create estimates while saving time and reducing errors.

It simultaneously performs a DOUBLE CALCULATION: one for the final customers and the second for the supplier with related discounts and conditions.

A function of placing orders via the internet from dealers or agents to the manufacturer can be used: orders can be directly imported into the manufacturer's headquarters system, so to be managed (and modified if necessary).

Extended version

This program is the integration between the Advanced and the Light version. The retailer can independently add some other price lists to the one obtained in the Advanced version, so to achieve a homogeneous estimate to be delivered to the final customer.